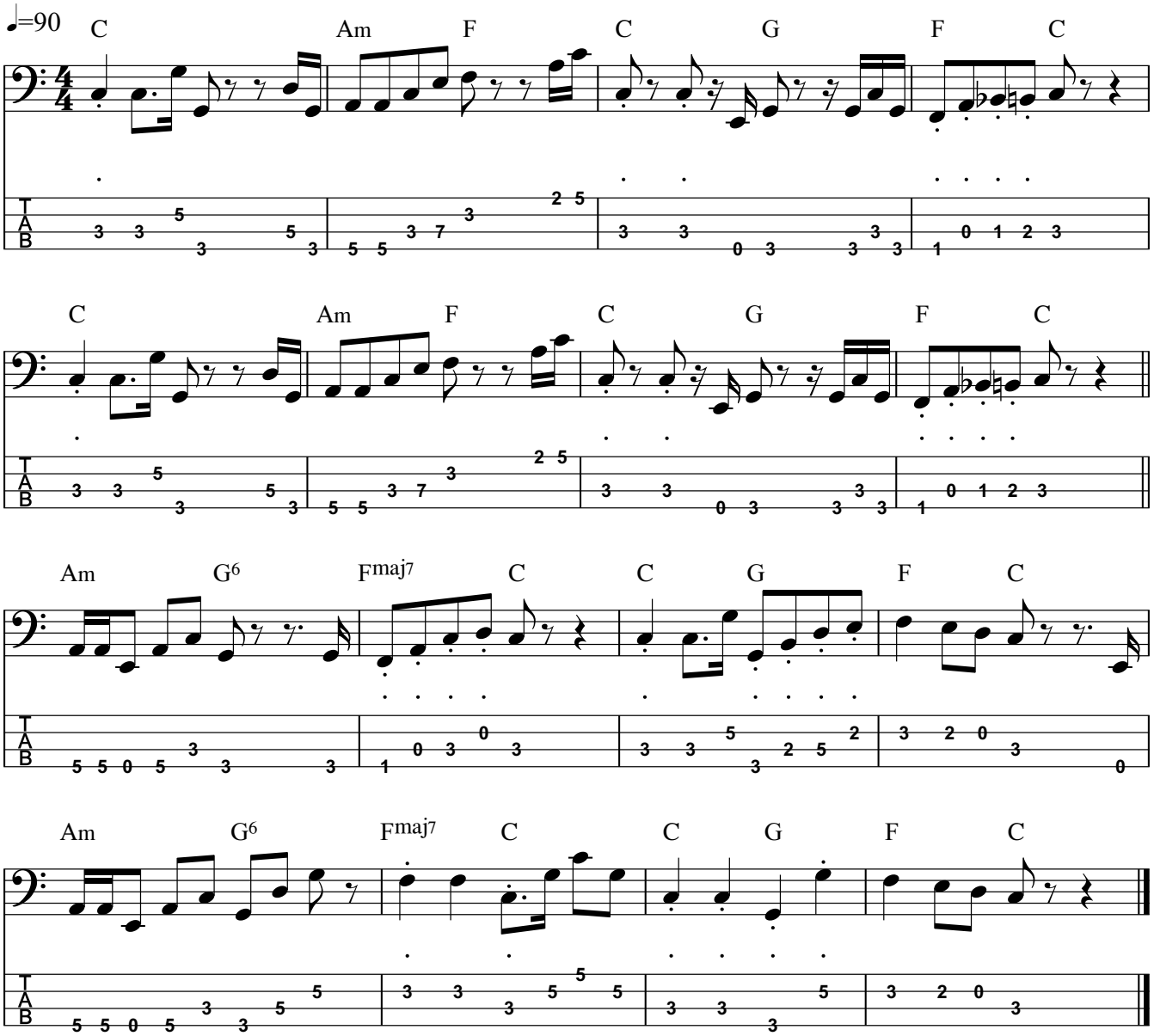
♩=90
C Am F C G F C
C Am F C G F C
Am G6 Fmaj7 C C G F C
Am G6 Fmaj7 C C G F C